

WALL LOCATION/ELEVATIONS
AS OF JUNE 2006

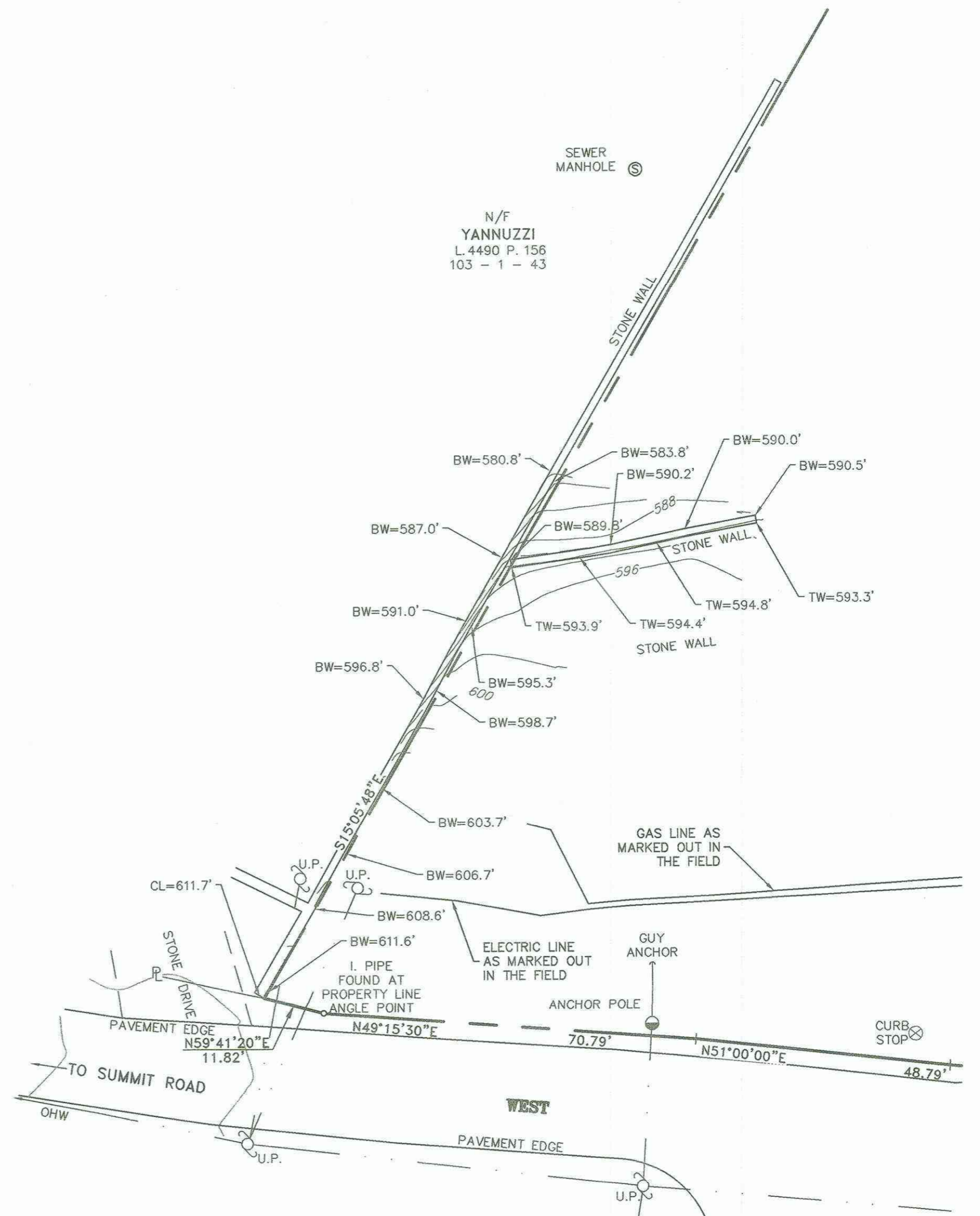

WALL LOCATION/ELEVATIONS AS OF APRIL 2023

COPYRIGHT 2023, LANC & TULLY, P.C.

COPIES FROM THE ORIGINAL OF THIS DOCUMENT NOT MARKED WITH AN ORIGINAL OF THE PROFESSIONAL ENGINEER'S AND/OR LAND SURVEYOR'S STAMP OR EMBOSSED SEAL SHALL NOT BE CONSIDERED VALID, TRUE COPIES.

UNAUTHORIZED ALTERATION OR ADDITION TO THIS DOCUMENT IS A VIOLATION OF SECTION 7209-2 OF THE NEW YORK STATE EDUCATION LAW.

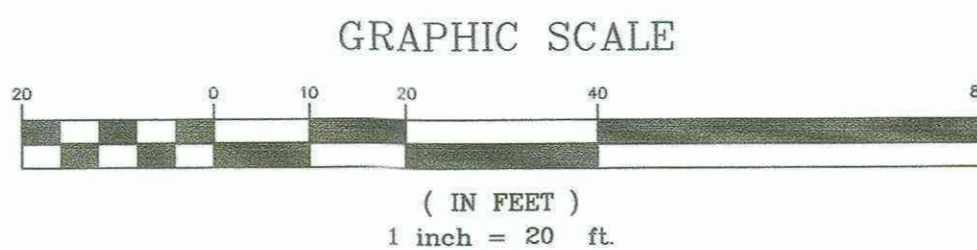

	LANC & TULLY ENGINEERING AND SURVEYING, P.C.		P.O. Box 687, Rt. 207 Goshen, N.Y. 10924 (845) 294-3700	
	WALL LOCATION FOR			
DANIEL RIFKIN AND SHEILA RIFKIN VILLAGE OF TUXEDO PARK ORANGE COUNTY, NEW YORK				
Drawn By: EK	Checked By:	Scale: 1" = 20'	Tax Map No.: 103 - 1 - 42	Date: APRIL 13, 2023 Revisions: MAY 2, 2023 MAY 23, 2023 CAD File: 21-0189-SVY.DWG Layout: WALL LOCATION Sheet No.: 1 OF 1
			Drawing No.: C-21-0189-01	Drawing No.: C3D

