

DeHaydu Residence

VILLAGE OF TUXEDO PARK
SECTION 106
BLOCK 1 LOT 2.2

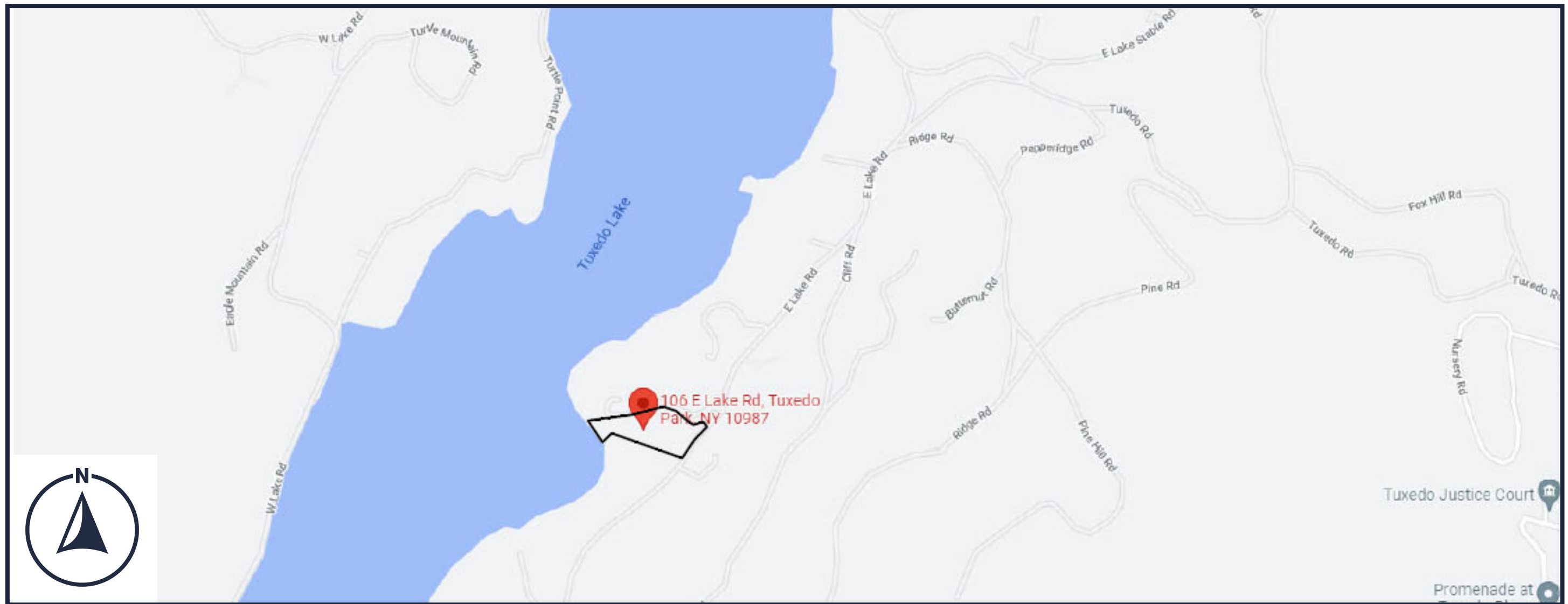

DeHAYDU RESIDENCE – LOCATION MAP

106 EAST LAKE DRIVE
TUXEDO PARK NY 10987

5/26/2023



380 Rye Hill Road Monroe NY 10950 845-238-2931 www.ejroche.com

TAX LOT: SECTION 106, BLOCK 1, LOT 2.2
MAP REFERENCE:
 BEING KNOWN AND DESIGNATED AS LOT 106-1-2.2
 ON A CERTAIN MAP ENTITLED 'SUBDIVISION LANDS
 OF JOHN J. & LILDA S. MCCLEW' FILED IN THE
 ORANGE COUNTY CLERK'S OFFICE ON APR. 5, 1985 AS
 MAP #6187.
DEED REFERENCE:
 14161/455
 14059/802
 11329/1746
 12982/60
 4761/103
 13967/1189
 13754/70

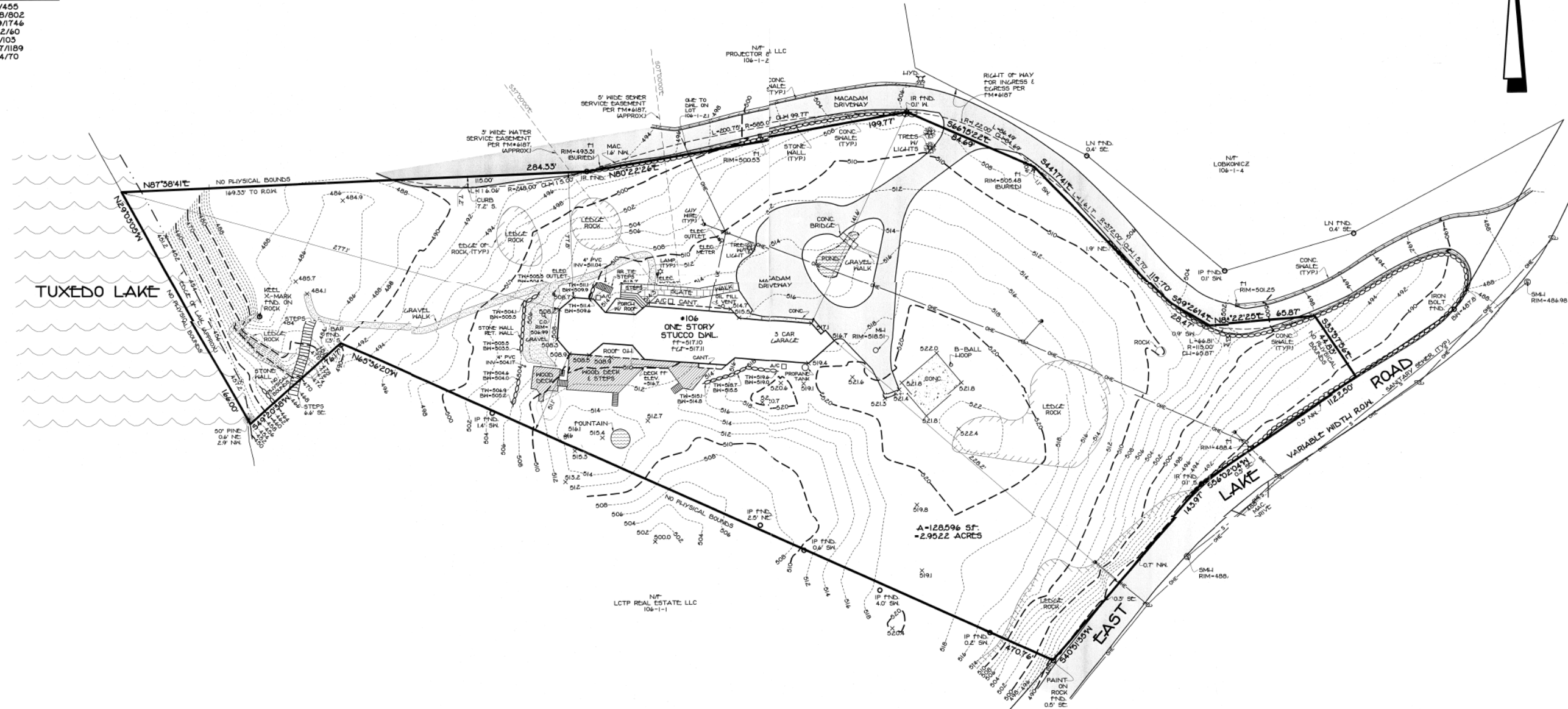

BOUNDARY & TOPOGRAPHIC SURVEY
 OF
106 EAST LAKE ROAD
 LOCATED IN
 VILLAGE OF TUXEDO PARK
 TOWN OF TUXEDO
 ORANGE COUNTY, NEW YORK

UNAUTHORIZED ALTERATION OR ADDITION TO THIS PLAN IS A VIOLATION OF SECTION 7209(2) OF THE NEW YORK STATE EDUCATION LAW. COPIES OF THIS MAP NOT HAVING THE SEAL OF THE SURVEYOR OR ENGINEER SHALL NOT BE VALID.

CERTIFICATIONS ARE NOT TRANSFERABLE TO ADDITIONAL INSTRUMENTS OR TO SUBSEQUENT OWNERS. USE OF UNCALLED PORTIONS OF THIS DOCUMENT IN ANY COURT PROCEEDING OR LAND TRANSACTION OR FILING WITH ANY PUBLIC AGENCY OR OFFICE IS AN UNAUTHORIZED USE AND VIOLATION OF FEDERAL COPYRIGHT LAWS.

WILLIAM D. SPARACO, P.E.
 50466

SPARACO & YOUNGBLOOD, PLLC
 CIVIL ENGINEERING • LAND SURVEYING
 SITE PLANNING
 18 NORTH MAIN STREET
 P.O. BOX 818
 HARRISBURG, NY 10926
 TEL: (845) 782-8043
 FAX: (845) 782-5900
 SPARACO.STEVE@SLSNY.COM WBYL1@GMAIL.COM

SV-1605
 MAY 28, 2023
 1"=30'

DeHAYDU RESIDENCE – SURVEY

106 EAST LAKE DRIVE
 TUXEDO PARK NY 10987
 5/26/2023

Ellen Roché
 Architect PLLC
 380 Rye Hill Road Monroe NY 10950 845-238-2931 www.ejroche.com

ejr'

Zoning Data

Existing Residence FGF:	4367 sf
Proposed Additions FGF:	1845 sf
Existing Decks	1770 sf
Proposed Terraces & Walkways:	924 sf
Modified Driveway:	6162 sf
Existing Conc Slab	680 sf

TOTAL LOT COVERAGE: 15,748 SF = 12%

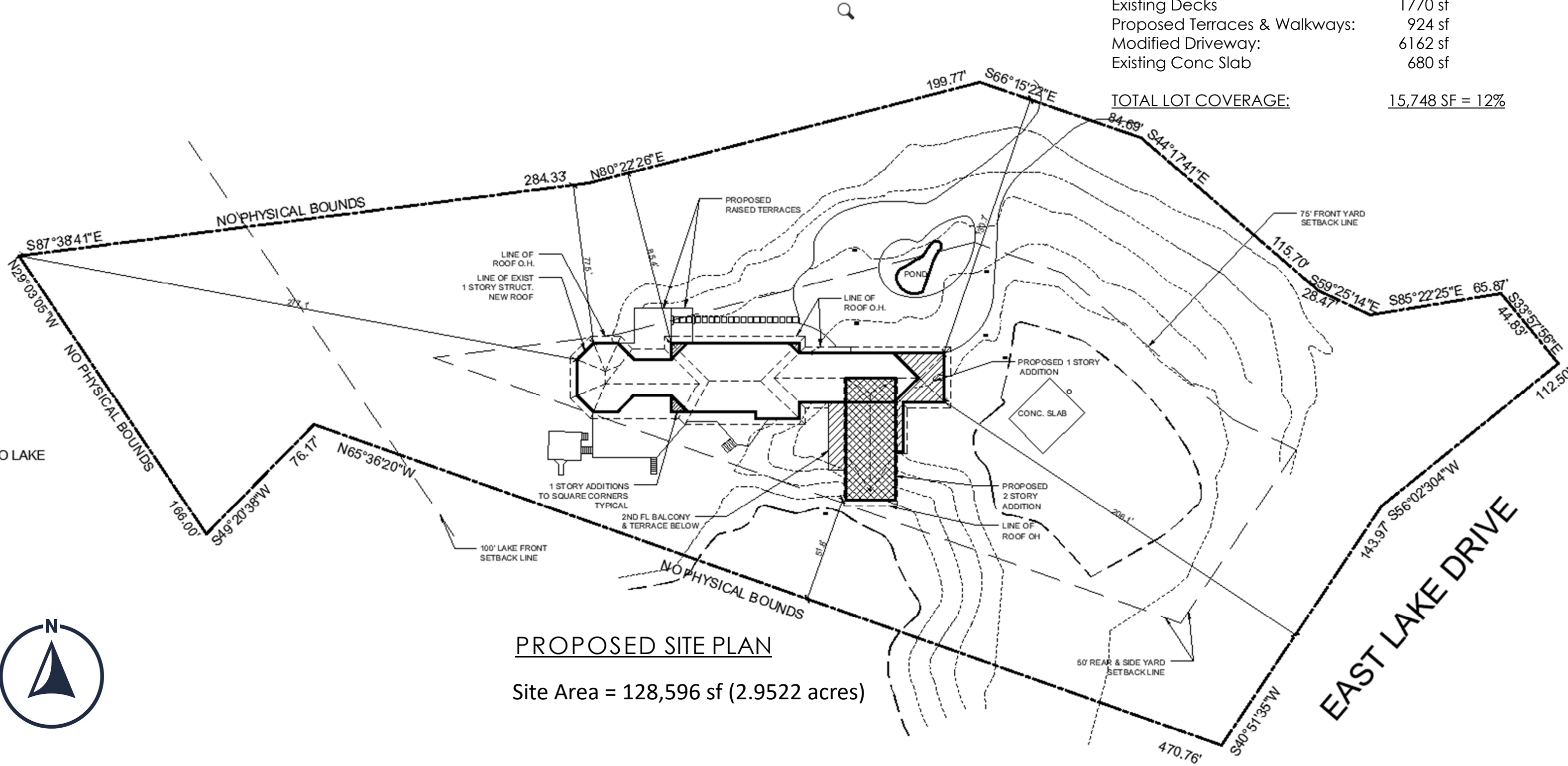

PROPOSED SITE PLAN

Site Area = 128,596 sf (2.9522 acres)

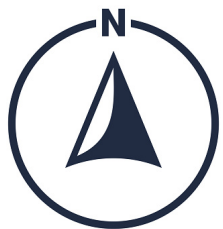

DeHAYDU RESIDENCE – SITE PLANS

106 EAST LAKE DRIVE
TUXEDO PARK NY 10987

5/26/2023

Ellen Roché
Architect PLLC

380 Rye Hill Road Monroe NY 10950 845-238-2931 www.ejroche.com



WINDOWS
ANDERSEN WINDOWS A-SERIES
TERRATONE COLOR
EXISTING TO REMAIN AND/OR
NEW TO MATCH

**NEW EXTERIOR MATERIALS
THROUGHOUT PROPOSAL**

ROOFING:
WESTERN STATES STANDING SEAM
METAL ROOFING



SIDING
SIBERIAN LARCH WOOD
NORDIC 03 MATTE STAIN
HORIZONTAL DIRECTION 1ST FLOOR
VERTICAL DIRECTION 2ND FLOOR



STONE FACING
ELDORADO CULTURED STONE-
BLACK RIVER
EXPOSED FOUNDATIONS, CHIMNIES
& FRONT AND REAR ENTRIES

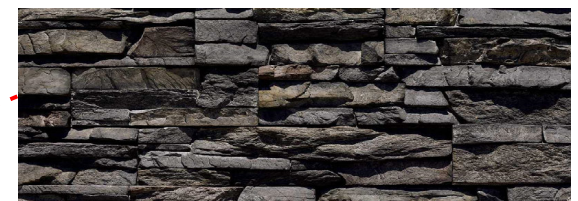

CUSTOM FRONT DOOR &
UNDERSIDE OF EAVE
SIBERIAN LARCH WOOD
NATURAL CLEAR COAT



WOOD TRIM
PAINTED BENJAMIN MOORE
EXTERIOR LOW LUSTER – 2132-10 BLACK

DeHAYDU RESIDENCE – PROPOSED NORTH VIEW

106 EAST LAKE DRIVE
TUXEDO PARK NY 10987 5/26/2023



DeHAYDU RESIDENCE – PROPOSED NORTH-EAST VIEW with Proposed Entry Terrace and Walkway

106 EAST LAKE DRIVE
TUXEDO PARK NY 10987 5/26/2023



EXISTING SOUTH VIEW

PROPOSED ADDITION



EXISTING RESIDENCE WITH NEW FINISHES

DeHAYDU RESIDENCE – PROPOSED SOUTH VIEW with Addition

106 EAST LAKE DRIVE
TUXEDO PARK NY 10987 5/26/2023



DeHAYDU RESIDENCE – PROPOSED EAST VIEW with Addition

106 EAST LAKE DRIVE
TUXEDO PARK NY 10987 5/26/2023



RAILINGS
VEIWRAIL CABLE SIGNATURE RAILING
SYSTEM
POWDER COATED ALUM POSTS
WITH STAINLESS STEEL CABLES

PROPOSED ADDITION



DeHAYDU RESIDENCE – PROPOSED SOUTH-WEST VIEW with Addition

106 EAST LAKE DRIVE
TUXEDO PARK NY 10987 5/26/2023