

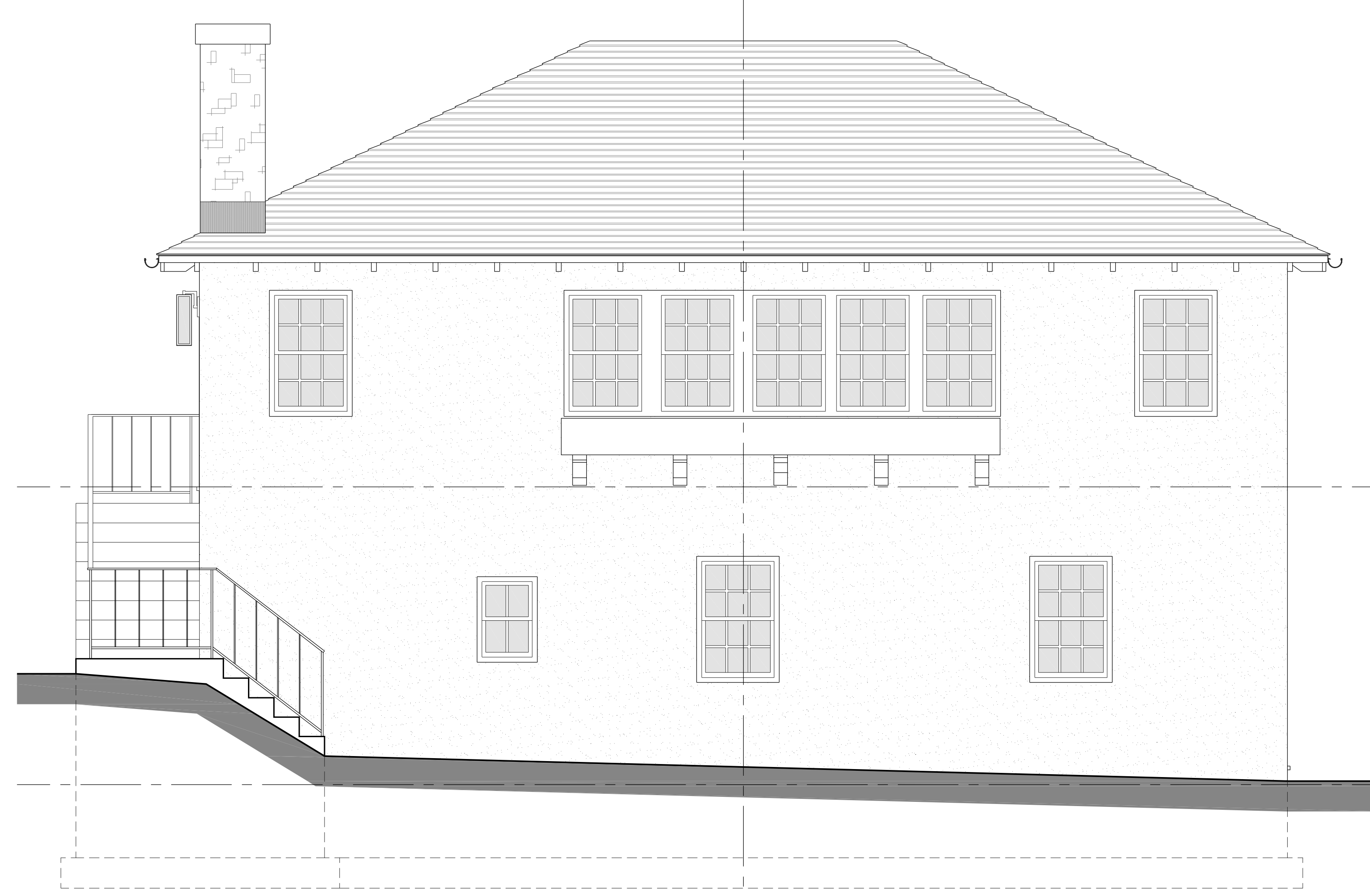

1 EXISTING BUILDING ELEVATION - SOUTH
CH300 3/8" = 1'-0"



2 EXISTING BUILDING ELEVATION - NORTH
CH300 3/8" = 1'-0"



3 PROPOSED BUILDING ELEVATION - SOUTH
CH300 3/8" = 1'-0"

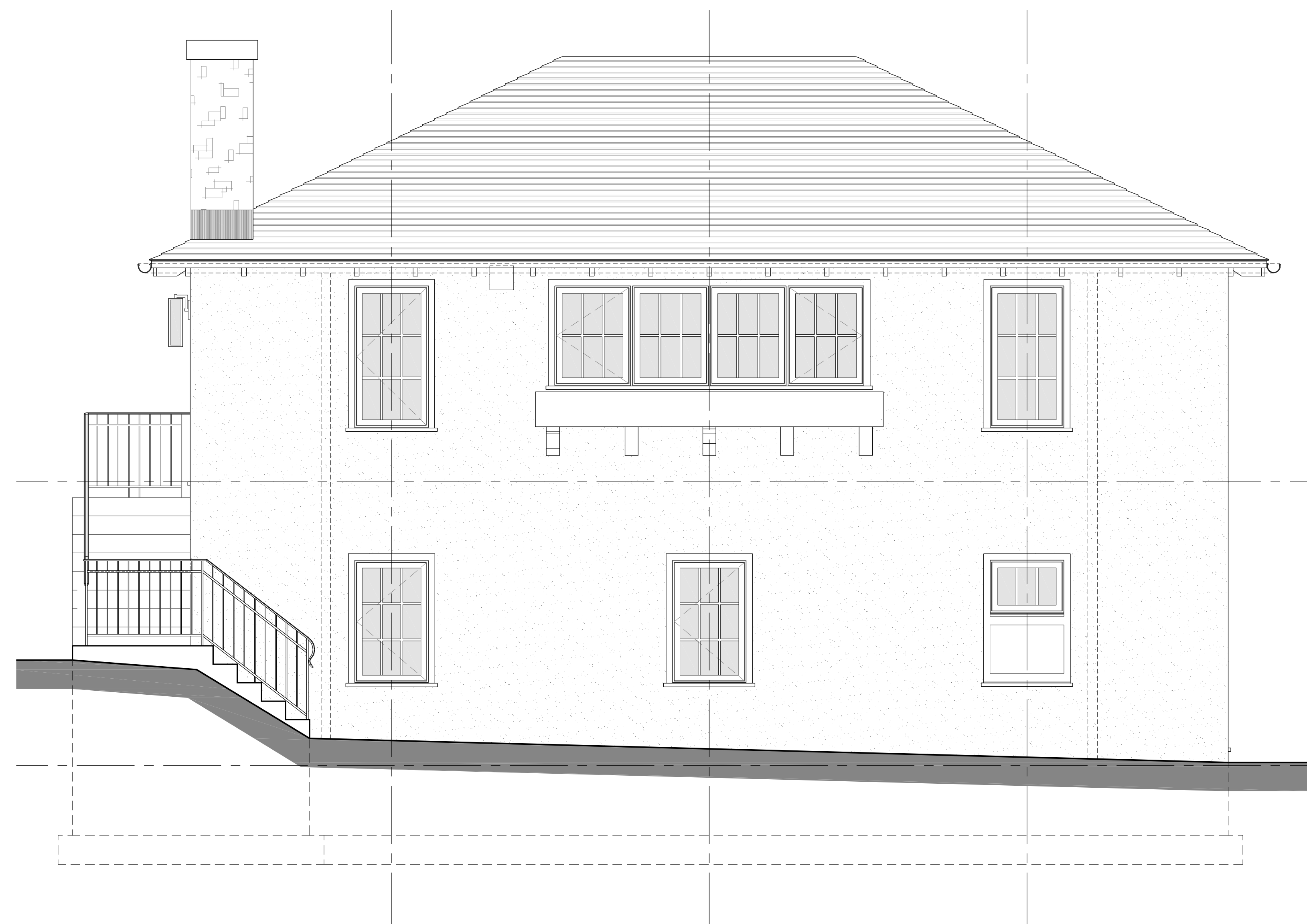

4 PROPOSED BUILDING ELEVATION - NORTH
CH300 3/8" = 1'-0"

JOB NAME
TURTLE POINT CARRIAGE HOUSE
79 TURTLE POINT
TUXEDO PARK, NY

JOB NUMBER 2027

18 MARSHALL STREET, SOUTH NORWALK, CT 06854
SHOPE RENO WHARTON LLC
shopenrwharton.com 1.800.857.7250

ORIENTATION	SEAL

DRAWINGS AND SPECIFICATIONS ARE INSTRUMENTS OF PROFESSIONAL SERVICE AND SHALL REMAIN THE PROPERTY OF THE ARCHITECT. THESE DRAWINGS ARE NOT TO BE USED IN WHOLE OR IN PART, FOR ANY OTHER PROJECTS OR PURPOSES, OR BY ANY OTHER PARTY, THAN THOSE PROPERLY AUTHORIZED BY CONTRACT WITHOUT THE SPECIFIC WRITTEN AUTHORIZATION OF SHOPE RENO WHARTON ASSOCIATES.

ISSUE DATES	
DOOR AND WINDOW PRICING SET	2020. 03.05
PROGRESS SET	2020. 04.06
ANDERSEN DOORS & WINDOWS	2020. 04.15
FOR REVIEW	2020. 04.24
FOR PERMIT	2020. 06.11
FOR STRUCTURAL COORDINATION	2021. 11.05
FOR REVIEW	2022. 10.25
FOR REVIEW	2022. 12.02
FOR REVIEW	2023. 12.30
FOR REVIEW	2023. 07.27

SHEET TITLE
EXISTING AND PROPOSED BUILDING ELEVATIONS

SHEET NUMBER
CH 300

NOT FOR CONSTRUCTION included for reference only

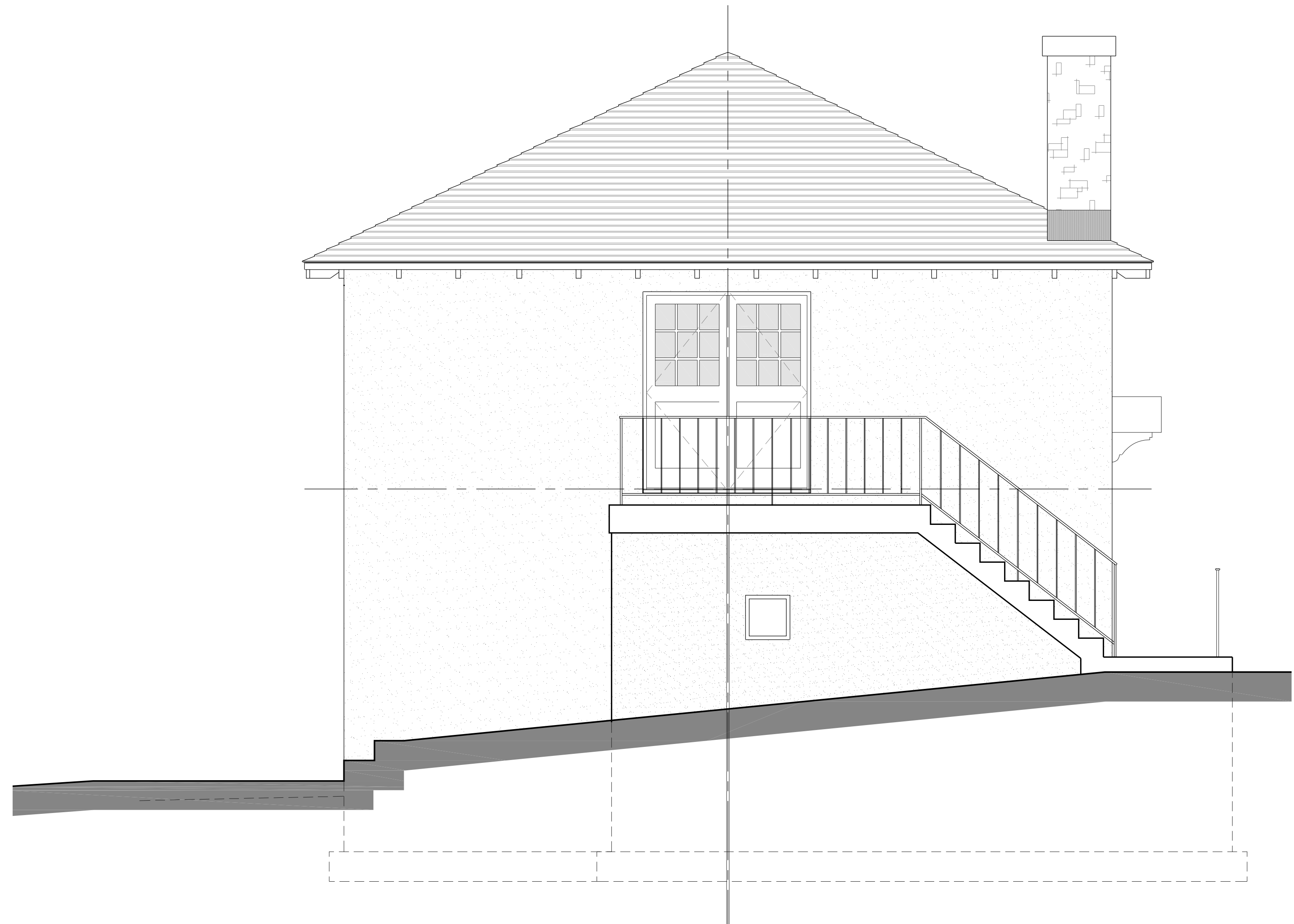

1 EXISTING BUILDING ELEVATION - EAST
CH301 3/8" = 1'-0"

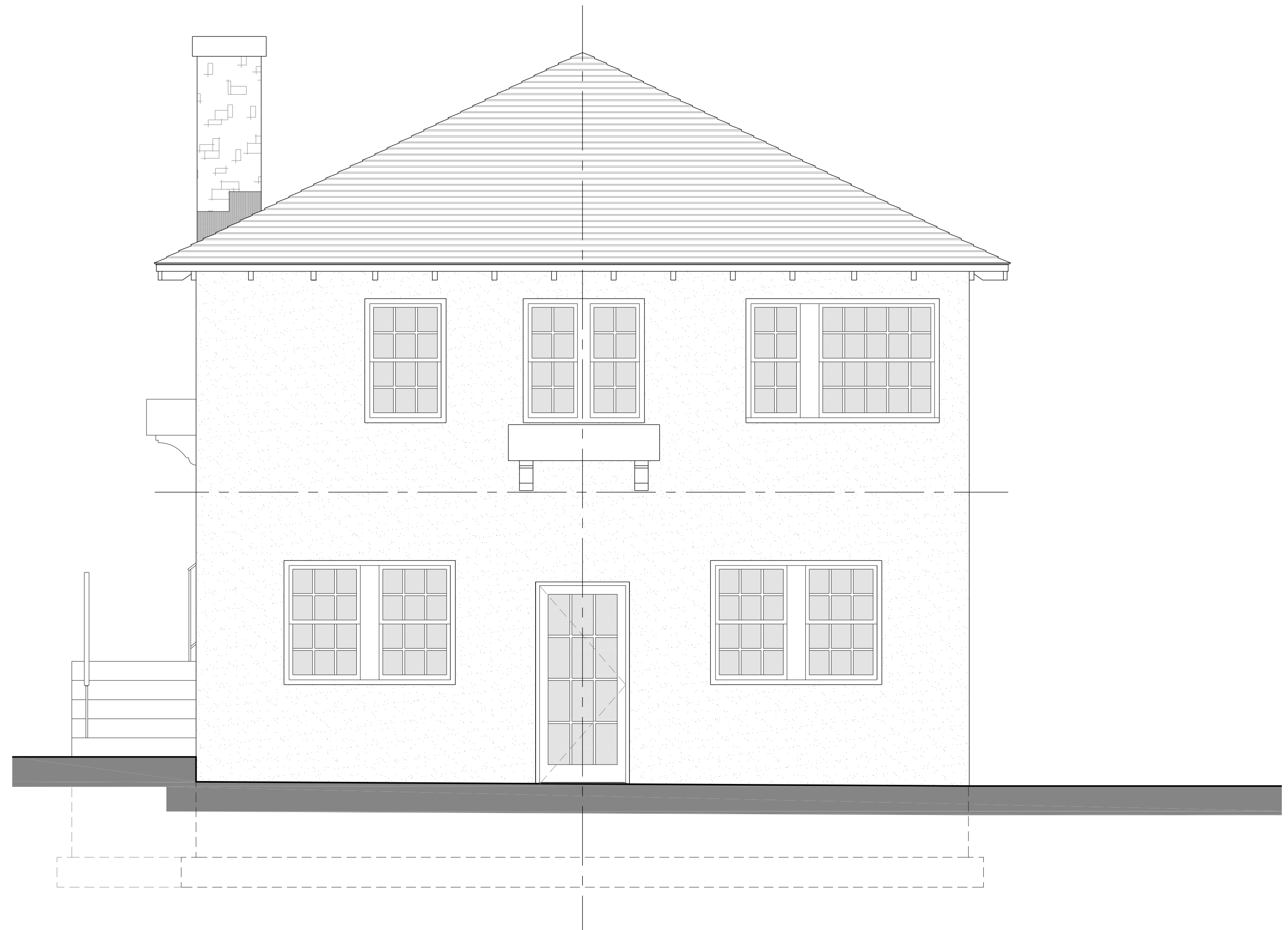

2 EXISTING BUILDING ELEVATION - WEST
CH301 3/8" = 1'-0"



3 PROPOSED BUILDING ELEVATION - EAST
CH301 3/8" = 1'-0"



4 PROPOSED BUILDING ELEVATION - WEST
CH301 3/8" = 1'-0"

JOB NAME
TURTLE POINT CARRIAGE HOUSE
79 TURTLE POINT
TUXEDO PARK, NY

JOB NUMBER **2027**

18 MARSHALL STREET, SOUTH NORWALK, CT 06854
SHOPE RENO WHARTON LLC
shopenrenowharton.com 1.800.852.7250

ORIENTATION	SEAL

DRAWINGS AND SPECIFICATIONS ARE INSTRUMENTS OF PROFESSIONAL SERVICE AND SHALL REMAIN THE PROPERTY OF THE ARCHITECT. THESE DRAWINGS ARE NOT TO BE USED IN WHOLE OR IN PART, FOR ANY OTHER PROJECTS OR PURPOSES, OR BY ANY OTHER PARTY, THAN THOSE PROPERLY AUTHORIZED BY CONTRACT WITHOUT THE SPECIFIC WRITTEN AUTHORIZATION OF SHOPE RENO WHARTON ASSOCIATES.

ISSUE DATES	
DOOR AND WINDOW PRICING SET	2020. 03.05
PROGRESS SET	2020. 04.06
ANDERSEN DOORS & WINDOWS	2020. 04.15
FOR REVIEW	2020. 04.24
FOR PERMIT	2020. 06.11
FOR STRUCTURAL COORDINATION	2021. 11.05
FOR REVIEW	2022. 10.25
FOR REVIEW	2022. 12.02
FOR REVIEW	2023. 12.30
FOR REVIEW	2023. 07.27

SHEET TITLE
EXISTING AND PROPOSED BUILDING ELEVATIONS

SHEET NUMBER
CH 301

NOT FOR CONSTRUCTION included for reference only



1 EXISTING EAST ELEVATION
CH302 N.T.S.



5 PROPOSED EAST ELEVATION
CH302 N.T.S.



2 EXISTING SOUTH ELEVATION
CH302 N.T.S.



6 PROPOSED SOUTH ELEVATION
CH302 N.T.S.



3 EXISTING WEST ELEVATION
CH302 N.T.S.



7 PROPOSED WEST ELEVATION
CH302 N.T.S.



4 EXISTING EAST ELEVATION
CH302 N.T.S.



8 PROPOSED EAST ELEVATION
CH302 N.T.S.

JOB NAME
**TURTLE
POINT
CARRIAGE HOUSE**
79 TURTLE POINT
TUXEDO PARK, NY

JOB NUMBER 2027

18 MARSHALL STREET, SOUTH NORWALK, CT 06854
SHOPE RENO WHARTON LLC
shopenrwharton.com 1.800.857.7250

ORIENTATION	SEAL

DRAWINGS AND SPECIFICATIONS ARE INSTRUMENTS OF PROFESSIONAL SERVICE AND SHALL REMAIN THE PROPERTY OF THE ARCHITECT. THESE DOCUMENTS ARE NOT TO BE COPIED, REPRODUCED, OR IN ANY MANNER USED FOR OTHER PROJECTS OR PURPOSES, OR BY ANY OTHER PARTY, THAN THOSE PROPERLY AUTHORIZED BY CONTRACT WITHOUT THE SPECIFIC WRITTEN AUTHORIZATION OF SHOPE RENO WHARTON ASSOCIATES.

ISSUE DATES	
DOOR AND WINDOW PRICING SET	2020. 03.05
PROGRESS SET	2020. 04.06
ANDERSEN DOORS & WINDOWS	2020. 04.15
FOR REVIEW	2020. 04.24
FOR PERMIT	2020. 06.11
FOR STRUCTURAL COORDINATION	2021. 11.05
FOR REVIEW	2022. 10.25
FOR REVIEW	2022. 12.02
FOR REVIEW	2023. 12.30
FOR REVIEW	2023. 07.27

SHEET TITLE
**EXISTING AND PROPOSED BUILDING
ELEVATIONS**

SHEET NUMBER
CH 302

NOT FOR CONSTRUCTION included for reference only